

Explanatory Note
Minister for Planning and Public Spaces (ABN 20 770 707 468)
and
Down Under Pipeline Survey Pty Ltd (ACN 102 331 706)
and
Lawrance James Spiteri

Draft Planning Agreement

Introduction

The purpose of this explanatory note is to provide a plain English summary to support the notification of the draft planning agreement (the **Planning Agreement**) prepared under Subdivision 2 of Division 7.1 of Part 7 of the *Environmental Planning and Assessment Act* 1979 (the **Act**).

This explanatory note has been prepared having regard to the Planning Agreements Practice Note issued under clause 25B of the *Environmental Planning and Assessment Regulation* 2000 and its contents has been agreed by the parties.

Parties to the Planning Agreement

The parties to the Planning Agreement are the Minister for Planning and Public Spaces (ABN 20 770 707 468) (the **Minister**) and Down Under Pipeline Survey Pty Ltd (ACN 102 331 706) (the **Developer**) and Lawrance James Spiteri (the **Landowner**).

Description of the Subject Land

The Planning Agreement applies to Lot 1 and 2 in Deposited Plan 245495 known as 5 and 15 Glenanne Place, Thirlmere NSW 2572 (**Subject Land**).

Description of the Proposed Development

The Developer is seeking to subdivide the Subject Land into nine (9) residential lots with road construction and associated infrastructure, generally in accordance with Development Application DA/2021/579/1 which has been lodged with Wollondilly Shire Council (**Proposed Development**). The Developer has made an offer to the Minister to enter into the Planning Agreement in connection with the Proposed Development.

An indicative plan of the Proposed Development is at the end of this explanatory note.

Summary of Objectives, Nature and Effect of the Planning Agreement

The Planning Agreement provides that the Developer will make a monetary contribution of \$10,099 per residential lot (subject to indexation in accordance with the Planning Agreement) (**Development Contribution**) for the purposes of the provision of designated State public infrastructure within the meaning of clause 6.1 of *Wollondilly Local Environmental Plan 2011* (**LEP**).

An instalment of the Development Contribution will be payable prior to the issue of each relevant subdivision certificate in accordance with Schedule 4 to the Planning Agreement.

The Developer is required to provide a \$20,000 bank guarantee in accordance with Schedule 4 to the Planning Agreement.

The objective of the Planning Agreement is to facilitate the delivery of the Developer's contributions towards the provision of designated State public infrastructure referred to in clause 6.1 of the LEP.

No relevant capital works program by the Minister is associated with the Planning Agreement.

Assessment of Merits of Planning Agreement

The Public Purpose of the Planning Agreement

In accordance with section 7.4(2) of the Act, the Planning Agreement has the following public purpose:

- the provision of (or the recoupment of the cost of providing) public amenities or public services;
- the provision of (or the recoupment of the cost of providing) transport or other infrastructure relating to land.

The Minister and the Developer have assessed the Planning Agreement and both hold the view that the provisions of the Planning Agreement provide a reasonable means of achieving the public purpose set out above. This is because it will ensure that the Developer makes an appropriate contribution towards the provision of infrastructure, facilities and services.

How the Planning Agreement Promotes the Public Interest

The Planning Agreement promotes the public interest by ensuring that an appropriate contribution is made towards the provision of infrastructure, facilities and services to satisfy needs that arise from development of the Subject Land.

The Developer's offer to contribute towards the provision of designated State public infrastructure will have a positive impact on the public who will ultimately use it.

Requirements relating to Construction, Occupation and Subdivision Certificates

The Planning Agreement does not specify requirements that must be complied with prior to the issue of a construction certificate or an occupation certificate.

The Planning Agreement requires an instalment of the Development Contribution to be paid prior to the issue of the relevant subdivision certificate and therefore contains a restriction on the issue of a subdivision certificate within the meaning of section 6.15(1)(d) of the Act.

Indicative Plan of the Proposed Development

See following page.

DRAFT

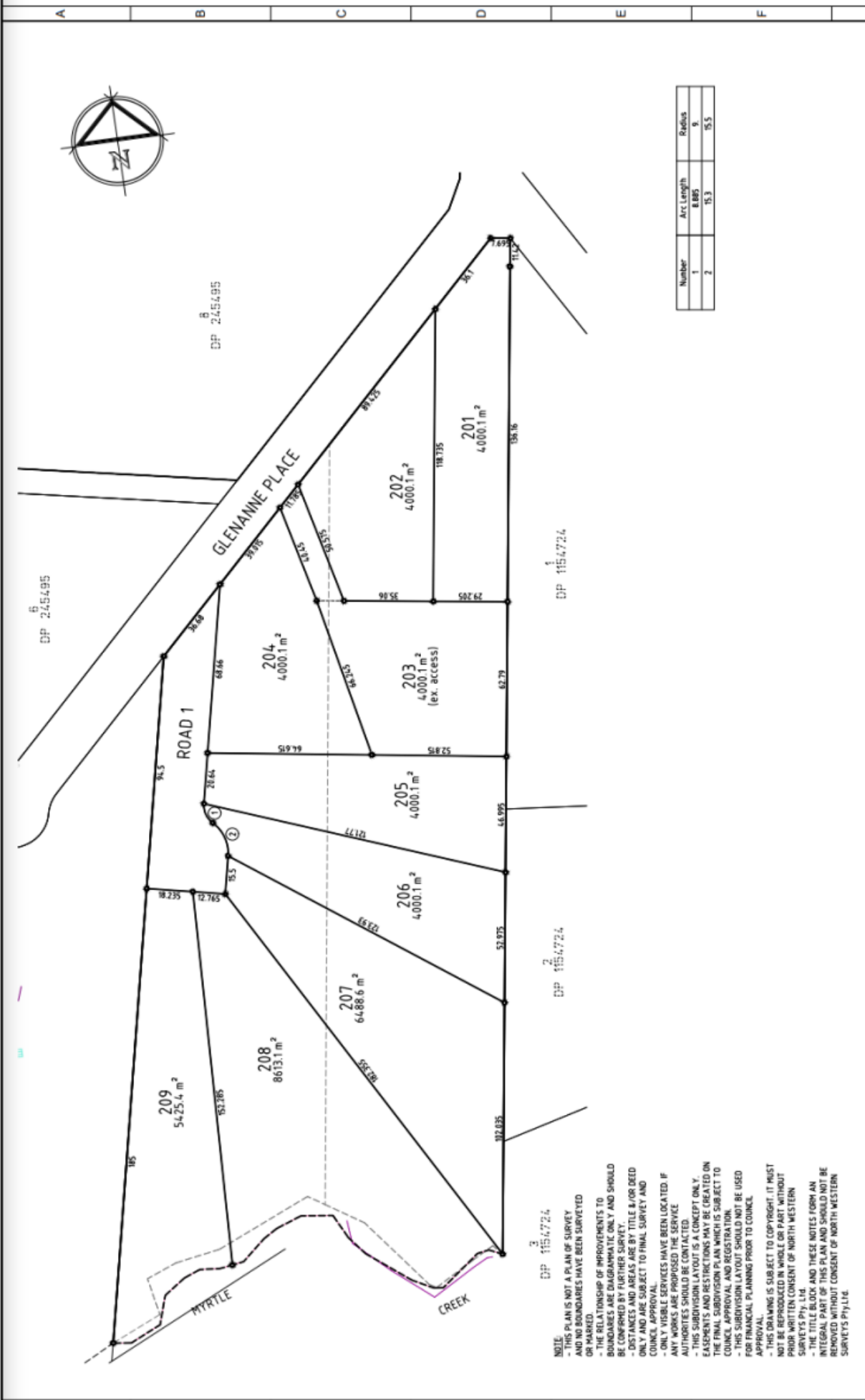

Number	Arc Length	Radius
1	8.885	9
2	15.3	15.5

NOTE

- THIS PLAN IS NOT A PLAN OF SURVEY AND NO BOUNDARIES HAVE BEEN SURVEYED OR MARKED.
- THE RELATIONSHIP OF IMPROVEMENTS TO BOUNDARIES ARE DIAGNOSTIC ONLY AND SHOULD BE CONFIRMED BY A PROFESSIONAL SURVEYOR.
- THIS PLAN IS NOT A PLAN OF SURVEY AND NO BOUNDARIES HAVE BEEN SURVEYED OR MARKED.
- ONLY AND ARE SUBJECT TO FINAL SURVEY AND COUNCIL APPROVAL.
- ONLY VISIBLE SERVICES HAVE BEEN LOCATED IF ANY WORKS ARE PROPOSED THE SERVICE AUTHORITIES SHOULD BE CONTACTED.
- THIS SUBDIVISION LAYOUT IS A CONCEPT ONLY. EASEMENTS AND RESTRICTIONS MAY BE CREATED ON THE FINAL SUBDIVISION PLAN WHICH IS SUBJECT TO COUNCIL APPROVAL AND REGISTRATION.
- THIS SUBDIVISION LAYOUT SHOULD NOT BE USED FOR FINANCIAL PLANNING PRIOR TO COUNCIL APPROVAL.
- THIS DRAWING IS SUBJECT TO COPYRIGHT. IT MUST NOT BE REPRODUCED IN WHOLE OR PART WITHOUT PRIOR WRITTEN CONSENT OF NORTH WESTERN SURVEYS Pty Ltd.
- THE TITLE BLOCK AND THESE NOTES FORM AN INTEGRAL PART OF THIS PLAN AND SHOULD NOT BE REMOVED WITHOUT CONSENT OF NORTH WESTERN SURVEYS Pty Ltd.

REV	DESCRIPTION	DATE	APPR
00	ORIGINAL ISSUE	29/04/2021	

North Western Surveys		PLAN OF PROPOSED SUBDIVISION	
Surveyors, Engineers & Water Servicing Coordinators		LOTS 1 & 2 IN DP 245495	
1711 Bonford Road, P.O. Box 1045, Blacktown N.S.W. 2148		AT 5-15 GLENANNE PLACE, THIRLMERE	
Phone: 9831-2040 Fax: 9822-5716 Email: nws@northwesternsurveys.com.au		L.G.A. WOLLONDILLY	
THIS DRAWING IS SUBJECT TO COPYRIGHT. IT MUST NOT BE REPRODUCED IN WHOLE OR PART WITHOUT PRIOR WRITTEN CONSENT OF NORTH WESTERN SURVEYS Pty Ltd.		PROJECT REFERENCE: 16690/206	

SHEET	1	OF	1
PROJECT MANAGER:	JOHN ATTARD	DATE:	29/04/2021
REVISION:	00	PROJECT REFERENCE:	16690/206